

NOTICE!!

These documents have been scanned!

Do not place un-scanned documents beneath this notice!

Do not remove this notice from this file!

GPO Jacket No. 560-102
Print Order 61540
Rise Business Services, LLC
Job=AZ15 5/20/2019



Box Number= AZ15071



Claim Begin-End: AMC396835-AMC396835

1 Initial Receipt



AZ15071-4

AMC396777-AMC397260

United States Department of the Interior
Bureau of Land Management
 BUSINESS & SUPPORT SVCS DIV
 ONE N CENTRAL AVE SUITE 800
 PHOENIX, AZ 85004 -4427
 Phone: (602) 417-9200

Receipt

No: 1932183

Transaction #: 1995264	
Date of Transaction: 06/02/2009	
CUSTOMER:	TIM SWINDLE 12478 S GREEN AVE PINE, CO 80470-9619 US

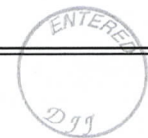

LINE #	QTY	DESCRIPTION	REMARKS	UNIT PRICE	TOTAL
1	1.00	LOCATABLE MINERALS / MINING CLAIMS-NEW,UNADJUD, ONE OR MORE AUTH NOS / NEW MINING CLAIM LOCATION FEE \$30 CASES: AMC396835/\$30.00		- n/a -	30.00
2	1.00	LOCATABLE MINERALS / MINING CLAIMS-NEW,UNADJUD, ONE OR MORE AUTH NOS / NEW MINING CLAIM PROCESSING FEE \$15 CASES: AMC396835/\$15.00		- n/a -	15.00
3	1.00	LOCATABLE MINERALS / MINING CLAIMS-NEW,UNADJUD, ONE OR MORE AUTH NOS / NEW MINING CLM MAINT FEE \$125 (1993) CASES: AMC396835/\$125.00		- n/a -	125.00
TOTAL:					\$170.00

PAYMENT INFORMATION			
1	AMOUNT:	170.00	POSTMARKED: N/A
	TYPE:	CHECK	RECEIVED: 06/02/2009
	CHECK NO:	6836222625	
	NAME:	SWINDLE, TIM 12478 S GREEN AVE PINE CO 80470-9619 US	

REMARKS

This receipt was generated by the automated BLM Collections and Billing System and is a paper representation of a portion of the official electronic record contained therein.

NOTICE!!

These documents have been scanned!

Do not place un-scanned documents beneath this notice!

Do not remove this notice from this file!

GPO Jacket No. 560-102
Print Order 61540
Rise Business Services, LLC
Job=AZ15 5/20/2019



Box Number= AZ15071



Claim Begin-End: AMC396835-AMC396835

2 Correspondence



AZ15071-4

AMC396777-AMC397260

**NO
DOCUMENTS
FOUND**

NO DOCUMENTS FOUND
NO DOCUMENTS FOUND

NOTICE!!

These documents have been scanned!

Do not place un-scanned documents beneath this notice!

Do not remove this notice from this file!

GPO Jacket No. 560-102
Print Order 61540
Rise Business Services, LLC
Job=AZ15 5/20/2019



Box Number= AZ15071



Claim Begin-End: AMC396835-AMC396835

3 Transfers



AZ15071-4

AMC396777-AMC397260

**NO
DOCUMENTS
FOUND**

NO DOCUMENTS FOUND
NO DOCUMENTS FOUND

NOTICE!!

These documents have been scanned!

Do not place un-scanned documents beneath this notice!

Do not remove this notice from this file!

GPO Jacket No. 560-102
Print Order 61540
Rise Business Services, LLC
Job=AZ15 5/20/2019



Box Number= AZ15071



Claim Begin-End: AMC396835-AMC396835

4 Annual Filings



AZ15071-4

AMC396777-AMC397260

DEPARTMENT OF THE INTERIOR
BUREAU OF LAND MANAGEMENT
MINING CLAIMS

Run Date/Time: 8/8/2019

MC Maintenance Fees Paid Through the BLM Pay Portal
(by Date Paid)

Page 12 Of 189

CBS Receipt: 4522561

Printed For Lead File # AMC396835

Agency Tracking ID: 1564700245

Assessment Year: 2020

Number of BLM Serial Nr: 1

Paid On: 8/1/2019

Total Amount Paid: \$165.00

Claim Name	BLM Serial No	Lead File No	Amount Paid
APRIL FOOLS	AMC396835	AMC396835	\$165.00

United States Department of the Interior
Bureau of Land Management
 BUSINESS & SUPPORT SVCS DIV
 ONE N CENTRAL AVE SUITE 800
 PHOENIX, AZ 85004 -4427
 Phone: 602-417-9200

Receipt	
No:	4522561

Transaction #: 4643229	
Date of Transaction: 08/01/2019	
CUSTOMER:	
TIMOTHY SWINDLE 14033 ROSE AVE. FONTANA, CA 92337 US	

LINE #	QTY	DESCRIPTION	REMARKS	UNIT PRICE	TOTAL
1	1.00	LOCATABLE MINERALS / MINING CLAIMS- NOT NEW-UNADJUD, ONE AUTH NO. ONLY / MINING CLAIM MONEY RECEIVED CASES: AMC396835/\$165.00		- n/a -	165.00
TOTAL:					\$165.00

PAYMENT INFORMATION			
NOTE: Items will appear on credit card statement as "BLM O Mining Claim".			
1	AMOUNT:	165.00	POSTMARKED: N/A
	TYPE:	CREDIT CARD	RECEIVED: 08/01/2019
	NAME:	TIMOTHY SWINDLE 14033 ROSE AVE. FONTANA CA 92337 US	
	CARD NO:	XXXXXXXXXXXX1477	AUTH CODE: 100206
	NAME ON CARD:	TIMOTHY SWINDLE	
	SIGNATURE:	INTERNET	

REMARKS

This receipt was generated by the automated BLM Collections and Billing System and is a paper representation of a portion of the official electronic record contained therein.

DEPARTMENT OF THE INTERIOR
BUREAU OF LAND MANAGEMENT
MINING CLAIMS

Run Date/Time: 8/20/2018

MC Maintenance Fees Paid Through the BLM Pay Portal
(by Date Paid)

Page 151 Of 316

CBS Receipt: 4232950

Printed For Lead File # AMC396835

Agency Tracking ID: 1534109952

Assessment Year: 2019

Paid On: 8/12/2018

Number of BLM Serial Nr: 1

Total Amount Paid: \$155.00

Claim Name	BLM Serial No	Lead File No	Amount Paid
APRIL FOOLS	AMC396835	AMC396835	\$155.00

**United States Department of the Interior
Bureau of Land Management
BUSINESS & SUPPORT SVCS DIV
ONE N CENTRAL AVE SUITE 800
PHOENIX, AZ 85004 -4427
Phone: 602-417-9200**

Receipt

No: 4232950

Transaction #: 4348261	
Date of Transaction: 08/12/2018	
CUSTOMER:	
TIMOTHY SWINDLE 14033 ROSE AVE. FONTANA,CA 92337 US	

LINE #	QTY	DESCRIPTION	REMARKS	UNIT PRICE	TOTAL
1	1.00	LOCATABLE MINERALS / MINING CLAIMS- NOT NEW-UNADJUD,ONE AUTH NO. ONLY / MINING CLAIM MONEY RECEIVED CASES: AMC396835/\$155.00		- n/a -	155.00
TOTAL:					\$155.00

PAYMENT INFORMATION				
NOTE: Items will appear on credit card statement as "BLM O Mining Claim".				
1	AMOUNT:	155.00	POSTMARKED:	N/A
	TYPE:	CREDIT CARD	RECEIVED:	08/12/2018
	NAME:	TIMOTHY SWINDLE 14033 ROSE AVE. FONTANA CA 92337 US		
	CARD NO:	XXXXXXXXXXXX8269	AUTH CODE:	04783B
	NAME ON CARD:	TIMOTHY SWINDLE		
	SIGNATURE:			

REMARKS

This receipt was generated by the automated BLM Collections and Billing System and is a paper representation of a portion of the official electronic record contained therein.

*Run Date: 08/21/17

Run Time: 09:47 AM

**DEPARTMENT OF THE INTERIOR
BUREAU OF LAND MANAGEMENT
MINING CLAIMS**

MC Maintenance Fees Paid Through the BLM Pay Portal

CBS Receipt: 3936744

Printed For Lead File # AMC396835

Agency Tracking ID: 1502728052

Number of BLM Serial Nr: 1

Assessment Year: 2018

Total Amount Paid: \$155.00

Paid On: 08/14/2017

Claim Name	BLM Serial No	Lead File No	Amount Paid
APRIL FOOLS	AMC396835	AMC396835	\$155.00

United States Department of the Interior
Bureau of Land Management
 BUSINESS & SUPPORT SVCS DIV
 ONE N CENTRAL AVE SUITE 800
 PHOENIX, AZ 85004 -4427
 Phone: 602-417-9200

Receipt

No: 3936744

Transaction #: 4046368	
Date of Transaction: 08/14/2017	
CUSTOMER:	
TIM SWINDLE 14033 ROSE AVE. FONTANA,CA 92337 US	

LINE #	QTY	DESCRIPTION	REMARKS	UNIT PRICE	TOTAL
1	1.00	LOCATABLE MINERALS / MINING CLAIMS- NOT NEW-UNADJUD,ONE AUTH NO. ONLY / MINING CLAIM MONEY RECEIVED CASES: AMC396835/\$155.00		- n/a -	155.00
TOTAL:					\$155.00

PAYMENT INFORMATION			
NOTE: Items will appear on credit card statement as "BLM O Mining Claim".			
1	AMOUNT:	155.00	POSTMARKED: N/A
	TYPE:	CREDIT CARD	RECEIVED: 08/14/2017
	NAME:	TIM SWINDLE 14033 ROSE AVE. FONTANA CA 92337 US	
	CARD NO:	XXXXXXXXXXXX3109	AUTH CODE: 162095
	NAME ON CARD:	TIM SWINDLE	
	EXPIRES:	05/2021	
	SIGNATURE:		

REMARKS

This receipt was generated by the automated BLM Collections and Billing System and is a paper representation of a portion of the official electronic record contained therein.

Run Date: 08/25/16

Run Time: 05:50 AM

**DEPARTMENT OF THE INTERIOR
BUREAU OF LAND MANAGEMENT
MINING CLAIMS**

MC Maintenance Fees Paid Through the BLM Pay Portal

CBS Receipt: 3629540

Printed For Lead File # **AMC396835**

Agency Tracking ID: 1471036296

Assessment Year: 2017

Number of BLM Serial Nr: 1

Paid On: 08/12/2016

Total Amount Paid: \$155.00

Claim Name	BLM Serial No	Lead File No	Amount Paid
APRIL FOOLS	AMC396835	AMC396835	\$155.00

**United States Department of the Interior
Bureau of Land Management
BUSINESS & SUPPORT SVCS DIV
ONE N CENTRAL AVE SUITE 800
PHOENIX, AZ 85004 -4427
Phone: (602) 417-9200**

Receipt

No: 3629540

Transaction #: 3733318	
Date of Transaction: 08/12/2016	
CUSTOMER:	
TIMOTHY A SWINDLE 14033 ROSE AVE FONTANA, CA 92337 US	

LINE #	QTY	DESCRIPTION	REMARKS	UNIT PRICE	TOTAL
1	1.00	LOCATABLE MINERALS / MINING CLAIMS- NOT NEW-UNADJUD, ONE AUTH NO. ONLY / MINING CLAIM MONEY RECEIVED CASES: AMC396835/\$155.00		- n/a -	155.00
TOTAL:					\$155.00

PAYMENT INFORMATION					
NOTE: Items will appear on credit card statement as "BLM O Mining Claim".					
1	AMOUNT:	155.00	POSTMARKED:	N/A	
	TYPE:	CREDIT CARD	RECEIVED:	08/12/2016	
	NAME:	TIMOTHY A SWINDLE 14033 ROSE AVE FONTANA CA 92337 US			
	CARD NO:	XXXXXXXXXXXX6593	AUTH CODE:	181934	
	NAME ON CARD:	TIMOTHY A SWINDLE			
	EXPIRES:	04/2020			
	SIGNATURE:				

REMARKS

This receipt was generated by the automated BLM Collections and Billing System and is a paper representation of a portion of the official electronic record contained therein.

396835

UNITED STATES
DEPARTMENT OF THE INTERIOR
BUREAU OF LAND MANAGEMENT

CREDIT CARD PAYMENT
For Mining Claim Maintenance Fee

THIS IS A CHANGE OF ADDRESS

TELEPHONE SUBMISSION - ACCURACY OF THE BELOW INFORMATION IS THE RESPONSIBILITY OF THE CLAIMANT/OWNER

NAME Tim SWINDLE
ADDRESS 14033 ROSE AVE
CITY FONTANA STATE CA ZIP 92337
PHONE # 303 - 598-9010

SEND RECEIPT TO Above address
 Other (Include Name and Mailing Address):

AMC NUMBER
396835

CLAIM/SITE NAME
April Fools (1ode)

1 # of Claim/Site
x 155.00 Each
\$ 155 Total Charged TS (INITIALS)

RECEIPT # 3365123

DATE STAMP

RECEIVED
BLM AZ STATE OFFICE
2015 AUG 12 A 10:42
PHOENIX, ARIZONA

***** FOR OFFICIAL USE ONLY *****
DATE AUG 13 2015 INITIALS TS VERIFIED _____

United States Department of the Interior
Bureau of Land Management
 LANDS/RECREATION & PLANNING
 ONE N CENTRAL AVE
 PHOENIX, AZ 85004 -2203
 Phone: 602-417-9200

Receipt

No: 3365123

Transaction #: 3463178	
Date of Transaction: 08/12/2015	
CUSTOMER:	
TIM SWINDLE 14033 ROSE AVE FONTANA, CA 92337-7046 US	

LINE #	QTY	DESCRIPTION	REMARKS	UNIT PRICE	TOTAL
1	1.00	LOCATABLE MINERALS / MINING CLAIMS- NOT NEW-UNADJUD, ONE AUTH NO. ONLY / MINING CLAIM MONEY RECEIVED CASES: AMC396835/\$155.00	2016 MAINT (1)	- n/a -	155.00
TOTAL:					\$155.00

PAYMENT INFORMATION			
NOTE: Items will appear on credit card statement as "Bureau of Land Mgmt CO".			
1	AMOUNT:	155.00	POSTMARKED: N/A
	TYPE:	CREDIT CARD	RECEIVED: 08/12/2015
	NAME:	SWINDLE, TIM 14033 ROSE AVE FONTANA CA 92337-7046 US	
	CARD NO:	XXXXXXXXXXXX3019	AUTH CODE: 163038
	NAME ON CARD:	TIM A SWINDLE	
	EXPIRES:	08/2018	
	SIGNATURE:		

REMARKS

This receipt was generated by the automated BLM Collections and Billing System and is a paper representation of a portion of the official electronic record contained therein.

United States Department of the Interior
Bureau of Land Management
 BUSINESS & SUPPORT SVCS DIV
 ONE N CENTRAL AVE SUITE 800
 PHOENIX, AZ 85004 -4427
 Phone: (602) 417-9200

Receipt

No: 3113415

Transaction #: 3205141	
Date of Transaction: 08/26/2014	
CUSTOMER:	
TIMOTHY SWINDLE 14033 ROSE AVE. FONTANA,CA 92337	

LINE #	QTY	DESCRIPTION	REMARKS	UNIT PRICE	TOTAL
1	1.00	LOCATABLE MINERALS / MINING CLAIMS- NOT NEW-UNADJUD,ONE AUTH NO. ONLY / MINING CLAIM MONEY RECEIVED CASES: AMC396835/\$155.00		- n/a -	155.00
TOTAL:					\$155.00

PAYMENT INFORMATION					
NOTE: Items will appear on credit card statement as "BLM O Mining Claim".					
1	AMOUNT:	155.00	POSTMARKED:	N/A	
	TYPE:	CREDIT CARD	RECEIVED:	08/26/2014	
	NAME:	TIMOTHY SWINDLE 14033 ROSE AVE. FONTANA CA 92337			
	CARD NO:	XXXXXXXXXXXX5506	AUTH CODE:	083720	
	NAME ON CARD:	TIMOTHY SWINDLE			
	EXPIRES:	10/2016			
	SIGNATURE:				

REMARKS

This receipt was generated by the automated BLM Collections and Billing System and is a paper representation of a portion of the official electronic record contained therein.

UNITED STATES
DEPARTMENT OF THE INTERIOR
BUREAU OF LAND MANAGEMENT

396835

CREDIT CARD PAYMENT
For Mining Claim Maintenance Fee

THIS IS A CHANGE OF ADDRESS

TELEPHONE SUBMISSION - ACCURACY OF THE BELOW INFORMATION IS THE RESPONSIBILITY OF THE CLAIMANT/OWNER

NAME Timothy Swindle
ADDRESS 140 W. 29TH ST #332
CITY PUEBLO STATE CO ZIP 81008
PHONE # 303 - 598-9010

SEND RECEIPT TO Above address
 Other (Include Name and Mailing Address):

AMC NUMBER

396835

CLAIM/SITE NAME

April Fools ZC

DATE STAMP

RECEIVED
BLM AZ STATE OFFICE
2013 AUG 19 A 10:55
PHOENIX, ARIZONA

1 # of Claim/Site
20 x 140.00 Each
\$140.00 Total Charged ISA (INITIALS)

RECEIPT # 2859396

***** FOR OFFICIAL USE ONLY *****

DATE 8-24-13 INITIALS RE VERIFIED _____

**United States Department of the Interior
Bureau of Land Management
LANDS/RECREATION & PLANNING
ONE N CENTRAL AVE
PHOENIX, AZ 85004 -2203
Phone: 602-417-9200**

Receipt

No: 2859396

Transaction #: 2945239	
Date of Transaction: 08/19/2013	
CUSTOMER:	
TIMOTHY SWINDLE 140 W 29TH ST # 332 PUEBLO,CO 81008-1034 US	

LINE #	QTY	DESCRIPTION	REMARKS	UNIT PRICE	TOTAL
1	1.00	LOCATABLE MINERALS / MINING CLAIMS- NOT NEW-UNADJUD,ONE AUTH NO. ONLY / MINING CLAIM MONEY RECEIVED CASES: AMC396835/\$140.00	MAINT 2014 (1)	- n/a -	140.00
TOTAL:					\$140.00

PAYMENT INFORMATION			
NOTE: Items will appear on credit card statement as "Bureau of Land Mgmt CO".			
1	AMOUNT:	140.00	POSTMARKED: N/A
	TYPE:	CREDIT CARD	RECEIVED: 08/19/2013
	NAME:	SWINDLE, TIMOTHY 140 W 29TH ST # 332 PUEBLO CO 81008-1034 US	
	CARD NO:	XXXXXXXXXXXX5506	AUTH CODE: 180507
	NAME ON CARD:	TIMOTHY SWINDLE	
	EXPIRES:	10/2013	
	SIGNATURE:		

REMARKS

This receipt was generated by the automated BLM Collections and Billing System and is a paper representation of a portion of the official electronic record contained therein.

Amc 396835

UNITED STATES
DEPARTMENT OF THE INTERIOR
BUREAU OF LAND MANAGEMENT

CREDIT CARD PAYMENT
FOR MINING CLAIM MAINTENANCE FEE

NAME Tim Swindle

ADDRESS 12478 Green Ave.

CITY Pine STATE CO ZIP 80470

PHONE # (303) 598-9010

SEND RECEIPT TO ABOVE ADDRESS

SEND RECEIPT TO: _____

AMC NUMBER

396 835

CLAIM/SITE NAME

DATE STAMP

PHOENIX, ARIZONA

2012 AUG 27 A 9:19

RECEIVED
BLM AZ STATE OFFICE

TELEPHONE SUBMISSION - ACCURACY OF THE ABOVE INFORMATION
IS THE RESPONSIBILITY OF THE CLAIMANT/OWNER

FOR OFFICIAL USE ONLY

DATE _____ INITIALS _____ VERIFIED _____

COUNT 1 \$ 140 INITIALS YML

9/7/2012 # 2640797

ENTERED INTO COMPUTER

United States Department of the Interior
 Bureau of Land Management
 LANDS/RECREATION & PLANNING
 ONE N CENTRAL AVE
 PHOENIX, AZ 85004 -2203
 Phone: 602-417-9200

Receipt

No: 2640797

Transaction #: 2721426	
Date of Transaction: 08/27/2012	
CUSTOMER:	
TIM SWINDLE 12478 S GREEN AVE PINE, CO 80470-9619 US	

LINE #	QTY	DESCRIPTION	REMARKS	UNIT PRICE	TOTAL
1	1.00	LOCATABLE MINERALS / MINING CLAIMS-NOT NEW-UNADJUD, ONE AUTH NO. ONLY / MINING CLAIM MONEY RECEIVED CASES: AMC396835/\$140.00	MAINT 2013/1	- n/a -	140.00
TOTAL:					\$140.00

PAYMENT INFORMATION			
NOTE: Items will appear on credit card statement as "Bureau of Land Mgmt CO".			
1	AMOUNT:	140.00	POSTMARKED: N/A
	TYPE:	CREDIT CARD	RECEIVED: 08/27/2012
	NAME:	SWINDLE, TIM 12478 S GREEN AVE PINE CO 80470-9619 US	
	CARD NO:	XXXXXXXXXXXX5506	AUTH CODE: 112152
	NAME ON CARD:	TIM SWINDLE	
	EXPIRES:	10/2013	
	SIGNATURE:		

REMARKS

This receipt was generated by the automated BLM Collections and Billing System and is a paper representation of a portion of the official electronic record contained therein.

AMC 396835

UNITED STATES
DEPARTMENT OF THE INTERIOR
BUREAU OF LAND MANAGEMENT

CREDIT CARD PAYMENT
For Mining Claim Maintenance Fee

THIS IS A CHANGE OF ADDRESS

TELEPHONE SUBMISSION - ACCURACY OF THE BELOW INFORMATION IS THE RESPONSIBILITY OF THE CLAIMANT/OWNER

NAME Tim Swindle
ADDRESS 12478 S. Green Ave ✓
CITY Pine STATE CO ZIP 80470
PHONE # 303 - 598-9010

SEND RECEIPT TO Above address
 Other (Include Name and Mailing Address):

AMC NUMBER
396835

CLAIM/SITE NAME
April Fool
ENTERED INTO COMPUTE
SEP 01 2011

1 # of Claim/Site
x 140.00 Each
\$ 140.00 Total Charged AS (INITIALS)

RECEIPT # 2412346

DATE STAMP

PHOENIX, ARIZONA

2011 AUG 22 P 3:01

RECEIVED
BLMAZ STATE OFFICE

***** FOR OFFICIAL USE ONLY *****

DATE _____ INITIALS _____ VERIFIED _____

United States Department of the Interior
Bureau of Land Management
 LANDS/RECREATION & PLANNING
 ONE N CENTRAL AVE
 PHOENIX, AZ 85004 -2203
 Phone: 602-417-9200

Receipt

No: 2412346

Transaction #: 2487699	
Date of Transaction: 08/23/2011	
CUSTOMER:	
TIM SWINDLE 12478 S GREEN AVE PINE,CO 80470-9619 US	<i>m</i> SEP 01 2011

LINE #	QTY	DESCRIPTION	REMARKS	UNIT PRICE	TOTAL
1	1.00	LOCATABLE MINERALS / MINING CLAIMS-NOT NEW-UNADJUD,ONE AUTH NO. ONLY / MINING CLAIM MONEY RECEIVED CASES: AMC396835/\$140.00	MAINT FEE PYMNT (1) 2012	- n/a -	140.00
TOTAL:					\$140.00

PAYMENT INFORMATION				
NOTE: Items will appear on credit card statement as "Bureau of Land Mgmt CO".				
1	AMOUNT:	140.00	POSTMARKED:	N/A
	TYPE:	CREDIT CARD	RECEIVED:	08/23/2011
	NAME:	SWINDLE, TIM 12478 S GREEN AVE PINE CO 80470-9619 US		
	CARD NO:	XXXXXXXXXXXX5506	AUTH CODE:	105027
	NAME ON CARD:	TIMOTHY SWINDLE		
	EXPIRES:	10/2013		
	SIGNATURE:			

REMARKS

This receipt was generated by the automated BLM Collections and Billing System and is a paper representation of a portion of the official electronic record contained therein.

AMC 396835

MAINTENANCE FEE PAYMENT

Claimant Name: TIM SWINDLE
Address: 12478 S. GREEN AVE.
City: PINE State: CO Zip: 80470
Telephone: 303-598-9010
E-mail address: TALS02@msn.com
Signature: Tim Swindle

Check here if this is a change of address.

RECEIVED
BLM AZ STATE OFFICE
2010 SEP - 1 A 9:11
PHOENIX, ARIZONA
BLM
Date
Stamp

LINE NO.	AMC NUMBER	CLAIM/SITE NAME	COUNTY RECORDER DATA (If available)	TWP	RNG	SEC
1	396835	APRIL FOOLS	2009-0462259/5-2009	6N	5W	20
2						
3						
4		ENTERED INTO COMPUTER				
5		SEP 16 2010	SEP 16 2010			
6						
7						
8						
9						
10						

List additional claims on Form MCF114.

Bureau of Land Management
Arizona State Office
www.blm.gov/az/

No. of Claims: 1 x \$140 = \$140.00
Check No: 3056 Init. AS
Receipt No.: 2011168
For BLM Use Only

Form: MCF112
Revised July 2009

This form is available from the Arizona Department of Mines and Mineral Resources and may be reproduced.

United States Department of the Interior
Bureau of Land Management
 LANDS/RECREATION & PLANNING
 ONE N CENTRAL AVE
 PHOENIX, AZ 85004 -2203
 Phone:

Receipt

No: 2211168

Transaction #: 2278987	
Date of Transaction: 09/03/2010	
CUSTOMER:	
TIM SWINDLE 12478 S GREEN AVE PINE, CO 80470-9619 US	

LINE #	QTY	DESCRIPTION	REMARKS	UNIT PRICE	TOTAL
1	1.00	LOCATABLE MINERALS / MINING CLAIMS- NOT NEW-UNADJUD, ONE AUTH NO. ONLY / MINING CLAIM MONEY RECEIVED CASES: AMC396835/\$140.00	MAINT FEE PYMNT (1) 2011	- n/a -	140.00
TOTAL:					\$140.00

PAYMENT INFORMATION					
1	AMOUNT:	140.00	POSTMARKED:	N/A	
	TYPE:	CHECK	RECEIVED:	09/08/2010	
	CHECK NO:	3056			
	NAME:	SWINDLE, TIM 12478 S GREEN AVE PINE CO 80470-9619 US			

REMARKS

This receipt was generated by the automated BLM Collections and Billing System and is a paper representation of a portion of the official electronic record contained therein.

AMC 396835

MAINTENANCE FEE PAYMENT

Claimant Name: TIM SWINDLE
Address: 12478 S. GREEN AVE.
City: PINE State: CO Zip: 80470
Telephone: 303-598-9010
E-mail address: TALS02@MSN.COM
Signature: Jim Swindle

RECEIVED
BLM AZ STATE OFFICE
2009 AUG 31 A 8:14
PIPER, ARIZONA
BLM
Date
Stamp

Check here if this is a change of address.

LINE NO.	AMC NUMBER	CLAIM/SITE NAME	COUNTY RECORDER DATA (If available)	TWP	RNG	SEC
1	396835	APRIL FOOLS	2009-0462259/5-22-09	6N	5W	20
2						
3						
4						
5						
6						
7						
8						
9						
10						

List additional claims on Form MCF114.

**Bureau of Land Management
Arizona State Office**
www.blm.gov/az/

No. of Claims: 1 x \$140 = 140.00
Check No: MD Init SP28
Receipt No.: 1996445
For BLM Use Only

Form: MCF112
Revised July 2009

This form is available from the **Arizona Department of Mines and Mineral Resources** and may be reproduced.



United States Department of the Interior
Bureau of Land Management
 BUSINESS & SUPPORT SVCS DIV
 ONE N CENTRAL AVE SUITE 800
 PHOENIX, AZ 85004 -4427
 Phone: (602) 417-9200

Receipt

No: 1996445

Transaction #: 2060765	
Date of Transaction: 09/04/2009	
CUSTOMER:	TIM SWINDLE 12478 S GREEN AVE PINE, CO 80470-9619 US

LINE #	QTY	DESCRIPTION	REMARKS	UNIT PRICE	TOTAL
1	1.00	LOCATABLE MINERALS / MINING CLAIMS-NOT NEW-UNADJUD, ONE AUTH NO. ONLY / MINING CLAIM MONEY RECEIVED CASES: AMC396835/\$140.00	MAINT 2010	- n/a -	140.00
TOTAL:					\$140.00

PAYMENT INFORMATION					
1	AMOUNT:	140.00	POSTMARKED:	08/27/2009	
	TYPE:	CHECK	RECEIVED:	08/31/2009	
	CHECK NO:	0083601078			
	NAME:	SWINDLE, TIM 12478 S GREEN AVE PINE CO 80470-9619 US			

REMARKS

This receipt was generated by the automated BLM Collections and Billing System and is a paper representation of a portion of the official electronic record contained therein.

NOTICE!!

These documents have been scanned!

Do not place un-scanned documents beneath this notice!

Do not remove this notice from this file!

GPO Jacket No. 560-102
Print Order 61540
Rise Business Services, LLC
Job=AZ15 5/20/2019



Box Number= AZ15071



Claim Begin-End: AMC396835-AMC396835

5 Miscellaneous



AZ15071-4

AMC396777-AMC397260

**NO
DOCUMENTS
FOUND**

NO DOCUMENTS FOUND
NO DOCUMENTS FOUND

NOTICE!!

These documents have been scanned!

Do not place un-scanned documents beneath this notice!

Do not remove this notice from this file!

GPO Jacket No. 560-102
Print Order 61540
Rise Business Services, LLC
Job=AZ15 5/20/2019



Box Number= AZ15071



Claim Begin-End: AMC396835-AMC396835

6 Location Notices-Amendments and Supporting Documents



AZ15071-4 AMC396777-AMC397260

MINING CLAIM STATUS REPORT

MTP CHECKED BY EG

DATA ENTRY _____

GEO CHECKED BY EG

LEAD SERIAL NO. AMC 396835 THROUGH AMC _____

# <u>1</u> <u>LODE</u>	LOCATION FEE @ \$30 =	\$ <u>30</u>
# _____ PLACER	PROCESSING FEE @ \$15 =	\$ <u>15</u>
# _____ ASSOCIATION PL	MAINTENANCE FEE @ \$125 =	\$ <u>125</u>
# _____ MILL SITE	OVERAGE	\$ _____
# _____ TUNNEL SITE	SHORTAGE	\$ _____
	OTHER FEES	\$ _____
ENOUGH LOCATORS	TOTAL	\$ <u>170.00</u>
YES [] NO []		

OVER-THE-COUNTER [X] MAIL [] TIMELY FILED: YES [X] NO []

LEGAL DESCRIPTION: T 6N R 5W SEC 20

T _____ R _____ SEC _____

T _____ R _____ SEC _____

T _____ R _____ SEC _____

BLM [X] FOREST SERVICE [] SUBJ TO PL 359: YES [] NO []

WILDERNESS AREA: NO [X] YES []

SPLIT ESTATE: SX [] PX [] SRHA [] OTHER [] N/A []
PROPER NOTICE FILED IF LOCATED ON SRHA LANDS-YES [] NO [] N/A []

RECONVEYED MINERALS ON BLM LANDS REQUIRE OPENING ORDERS
FROM 1944 TO 1993. OPEN TO ENTRY ON: _____ N/A []

COMMENTS/STATUS: VOID [] PARTIALLY VOID [] PVT MINERALS []
WITHDRAWN LANDS [] OTHER []

Claimant acknowledges that portions of the following claim(s) site(s) may be void or voidable. _____

Signature of claimant
FINAL ADJUDICATION TS DATE 2/10/2010

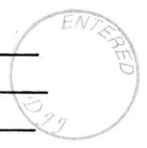

AMC 396835

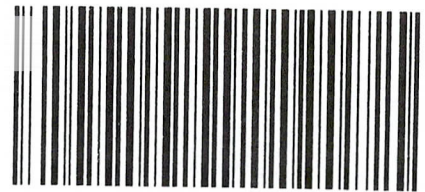

OFFICIAL RECORDS OF
MARICOPA COUNTY RECORDER
HELEN PURCELL

2009-0462259 05/22/09 09:40 AM
5 OF 10

JESSICAC

LOCATION NOTICE FOR LODE MINING CLAIM

NOTICE IS HEREBY GIVEN that the APRIL FOOLS
lode mining claim has been located
by TIM SWINDLE whose current mailing
address is 12478 S. GREEN AVE
PINE CO. 80470

Man
to -

RECEIVED
L.M. AZ STATE OFFICE
2009 JUN -2 P 12:26
PHOENIX, AZ
BLM
Date
Stamp

The general course of this claim is NE TO SW and it is situated in MARICOPA
County, Arizona. This claim is 1500 feet in length and 600 feet in width. This claim runs
from the location monument on which this location notice is posted approximately 750 feet in a
NE direction to the NE end line and 750 feet in a SW direction to the
SW end line. This claim is marked by six monuments, one at each corner and one at the center of each
end line of the claim.

The location monument on which this notice is posted is situated within Section 20, Township 6
N, Range 5 W, Gila Salt River Base and Meridian, Arizona and this claim encompasses portions
of the following quarter section (s), section (s), Township (s) and Range (s) NW QUARTER OF
SECTION 20, TOWNSHIP 6N, RANGE 5W

Gila Salt River Base and Meridian, Arizona.

The locality of this claim with reference to some natural object or permanent monument and additional information
(if any) concerning its locality are as follows: CLAIM MARKER LOCATED 50' NORTH
OF MINE SHAFT.

DATED AND POSTED on the ground this 1ST day of APRIL, 2009.

LOCATOR (s) Tim Swindle

Form MCF100
Revised July 2005

AMC 396835

MINING CLAIM MAP

Lode (X) Placer ()

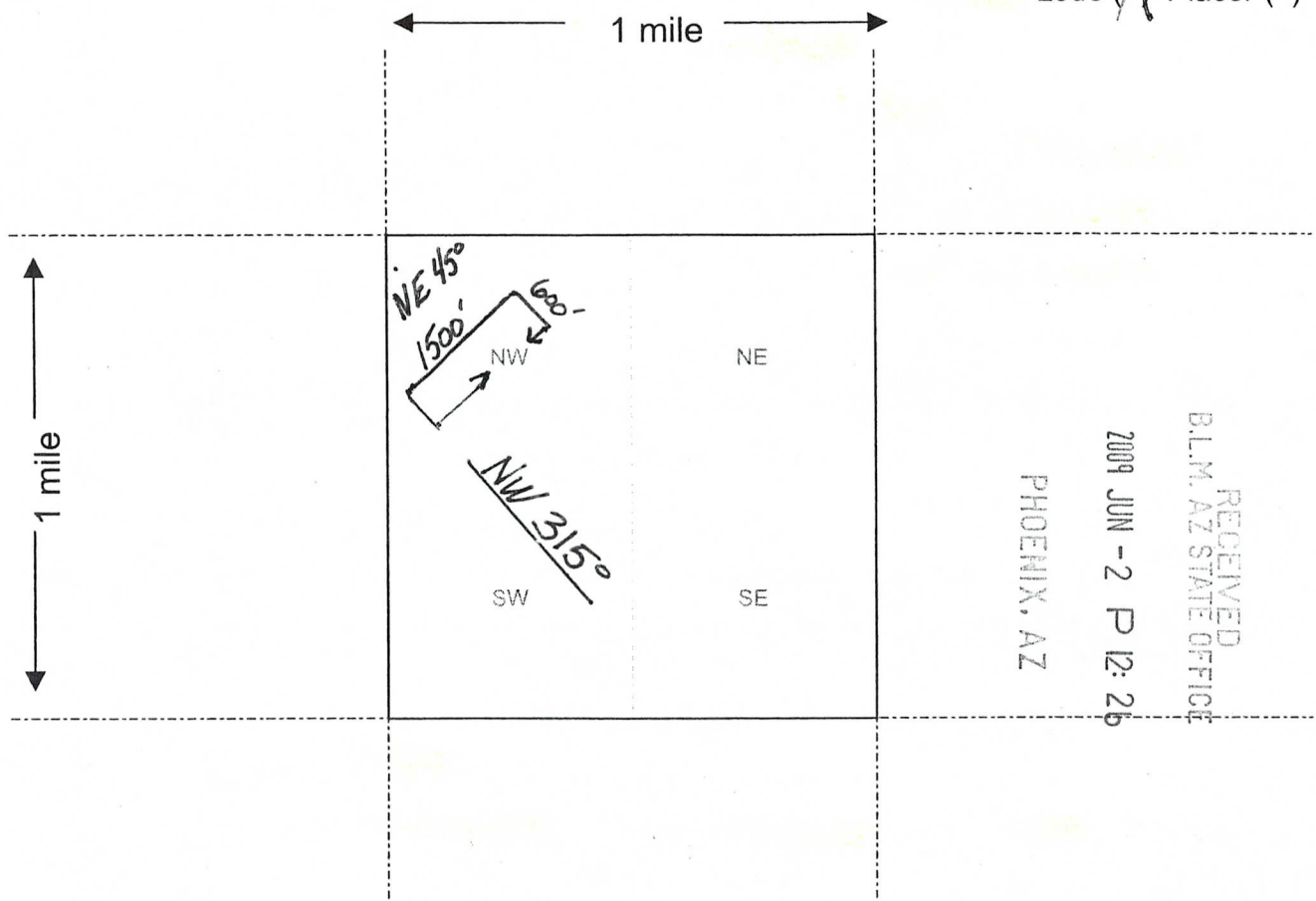

RECEIVED
 B.L.M. AZ STATE OFFICE
 PHOENIX, AZ
 2009 JUN -2 P 12:26

AMC 396835

Scale : 1" = 2000 feet



1. The above map depicts the APRIL FOOLS mining claim, which is located in Section (s) 20, Township 6 N, Range 5 W, Gila and Salt River Base and Meridian, MARICOPA County, Arizona.
2. The type of corner and location monuments used are as follows: STACKED ROCK & PVC 3"
3. The bearings and distances in degrees and feet between claim corners are as depicted on the map.

Form MCF100a
 Revised July 2005

Input Parameters for Geographic Report with Land

System Id = CR

Admin State = AZ

Geo State =

Casetype Begins With

Case Disp Txt = AUTHORIZED, CANCELLED, EXPIRED, PENDING, REJECTED, RELINQUISHED, VOID, WITHDRAWN

Mer Twp Rng = 14 0060N 0050W

Section = 020

Mtrs =

Commodity =

Commodity Txt =

Pending Org =

Pend Org Decode =

Total Rows Returned: 2

RUN TIME: 12:06 PM

UNITED STATES DEPARTMENT OF INTERIOR
BUREAU OF LAND MANAGEMENT
GEOGRAPHIC REPORT WITH LAND
Sorted by Serial Number

RUN DATE: 06/02/2009

Page 1 of 1

Adm State: AZ

Serial Number: AZA 031568

Total Case Acres: 1.000

<u>Casetype</u>	<u>Case Disp</u>				<u>Sect</u>	<u>Sur Typ</u>	<u>Sur Num</u>	<u>Suff</u>	<u>Subdivision</u>	<u>Act Pend</u>
837000	AUTHORIZED	14	0060N	0050W	020	FF			PORTION OF;	

Serial Number: AZA 031825

Total Case Acres: 0.001

<u>Casetype</u>	<u>Case Disp</u>				<u>Sect</u>	<u>Sur Typ</u>	<u>Sur Num</u>	<u>Suff</u>	<u>Subdivision</u>	<u>Act Pend</u>
289001	AUTHORIZED	14	0060N	0050W	020	ALIQ			SWNE;	

